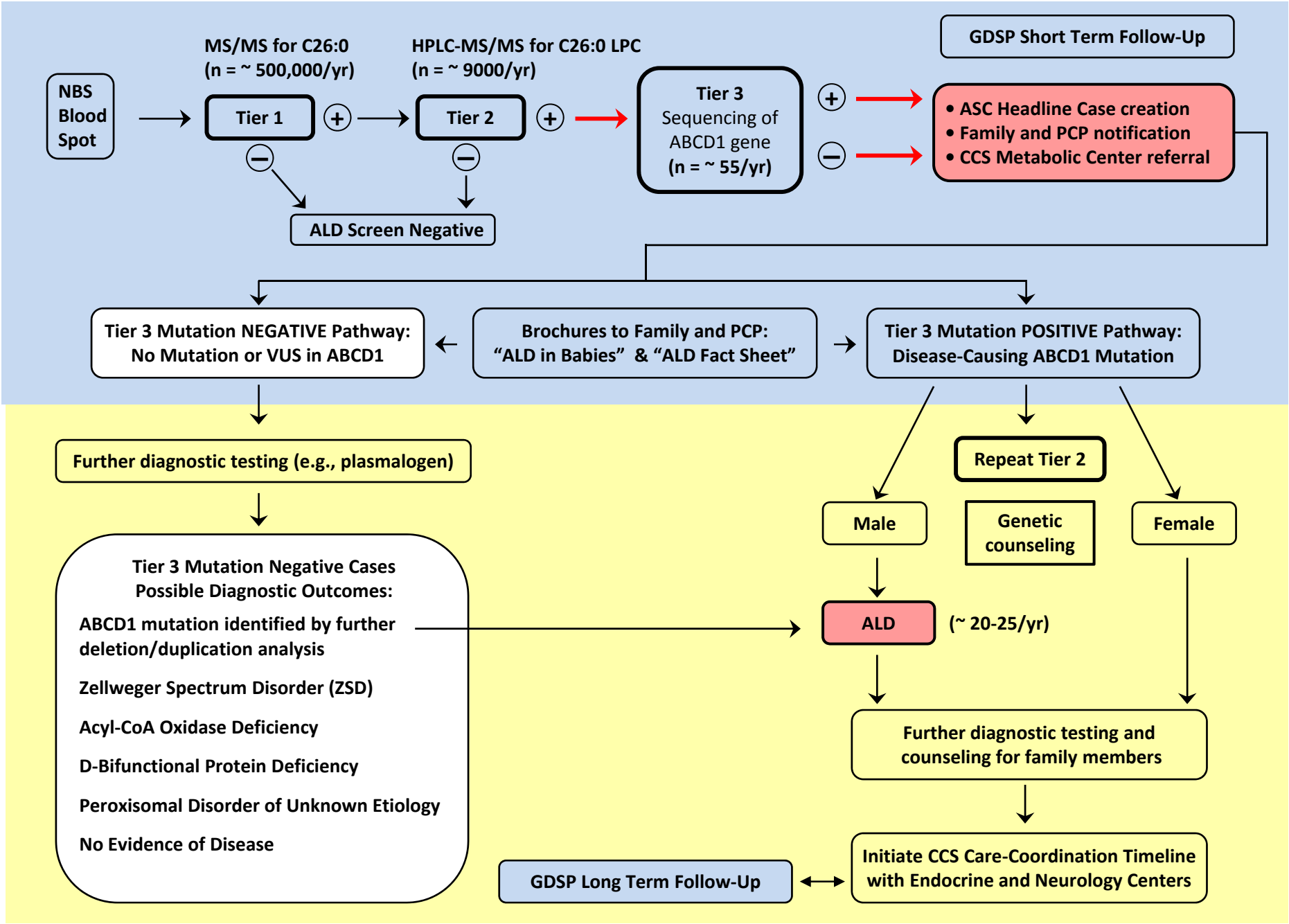California Newborn Screening for Adrenoleukodystrophy (ALD) (Blue=GDSP / Yellow=Specialty)